

PLAN SHOWING THE PROPOSED CONSTRUCTION OF RESIDENTIAL BUILDING IN S.NO. 417/2,
MADRAS - TRIVELLORE HIGH ROAD, THANDIRAI VILLAGE, PATTABIRAM, AVADI TOWNSHIP LIMIT SCALE 1:100

OWNER: Mr. A. SANTHA
W/O A. ANNAMALAI CHETTIAR.

BRIEF SPECIFICATIONS.

FOUNDATION	C.C 1:4:8 15cm TK OVER SAND FILLING
SUPER STRUCTURE	BRCK WORK IN C.M 1:6
ROOF	R.C.C 1:2:4 15cm TK WITH WEATHERING COURSE ON TOP
FLOORING	C.C 1:4:8 10cm TK OVER HARD CORE
PLASTERING	C.M 1:4 12mm TK FOR WALLS.
JOINERIES	FIRST CLASS HARD WOOD

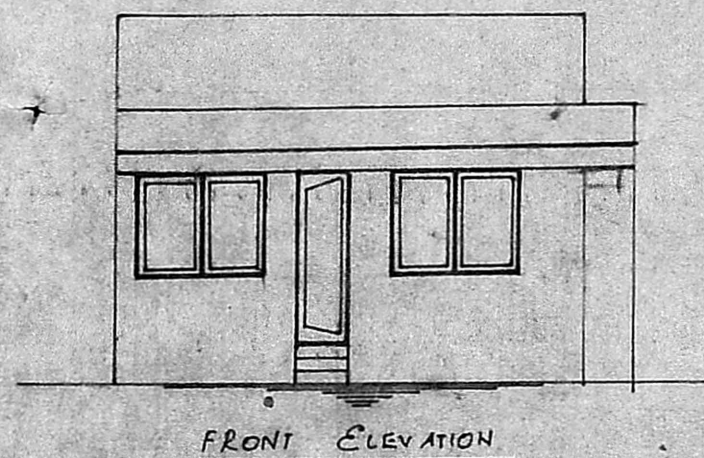

FRONT ELEVATION

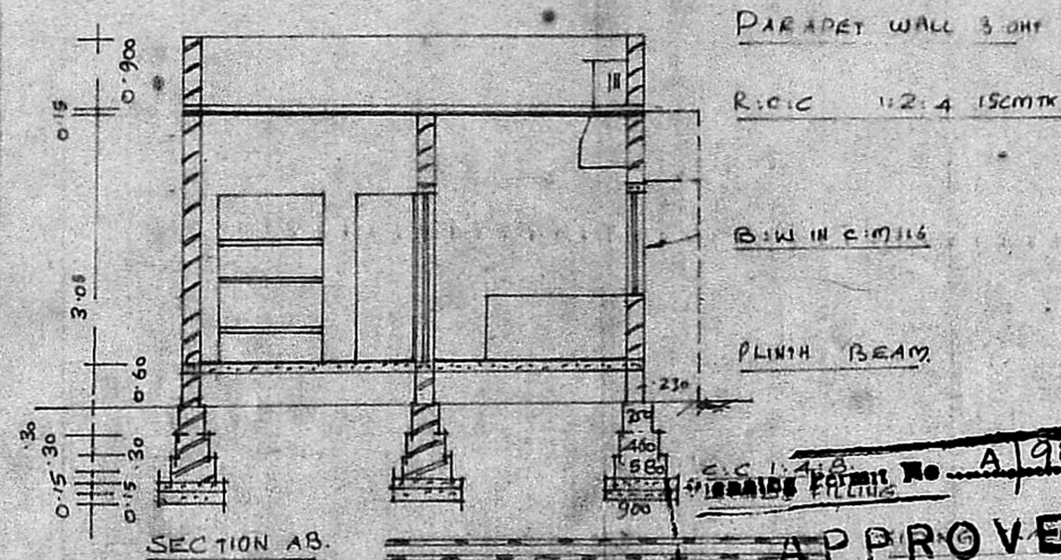

SECTION AB.

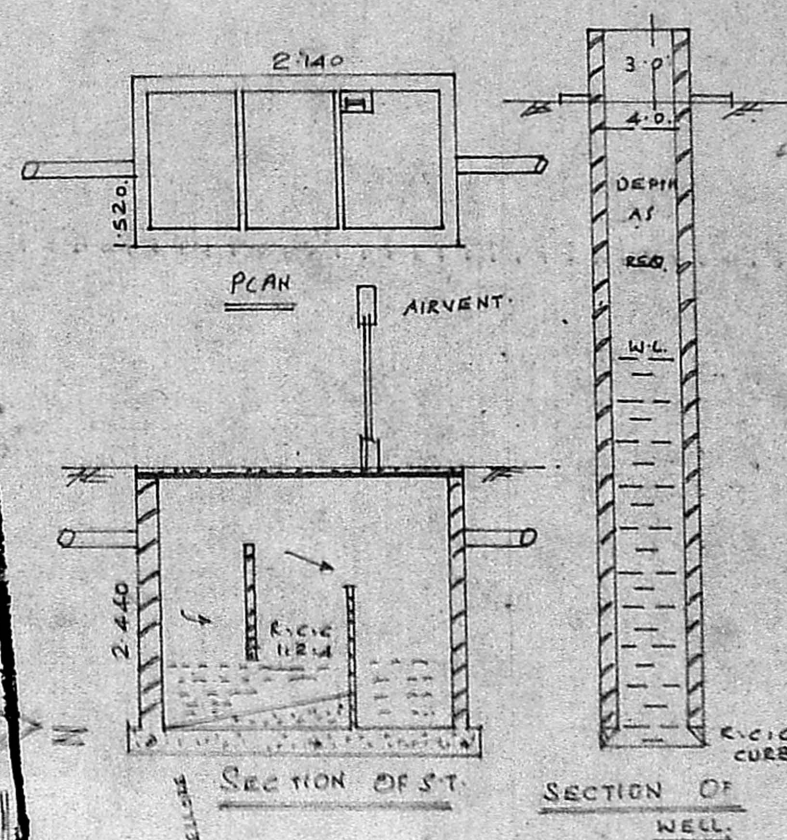

SECTION OF ST.

SECTION OF WELL

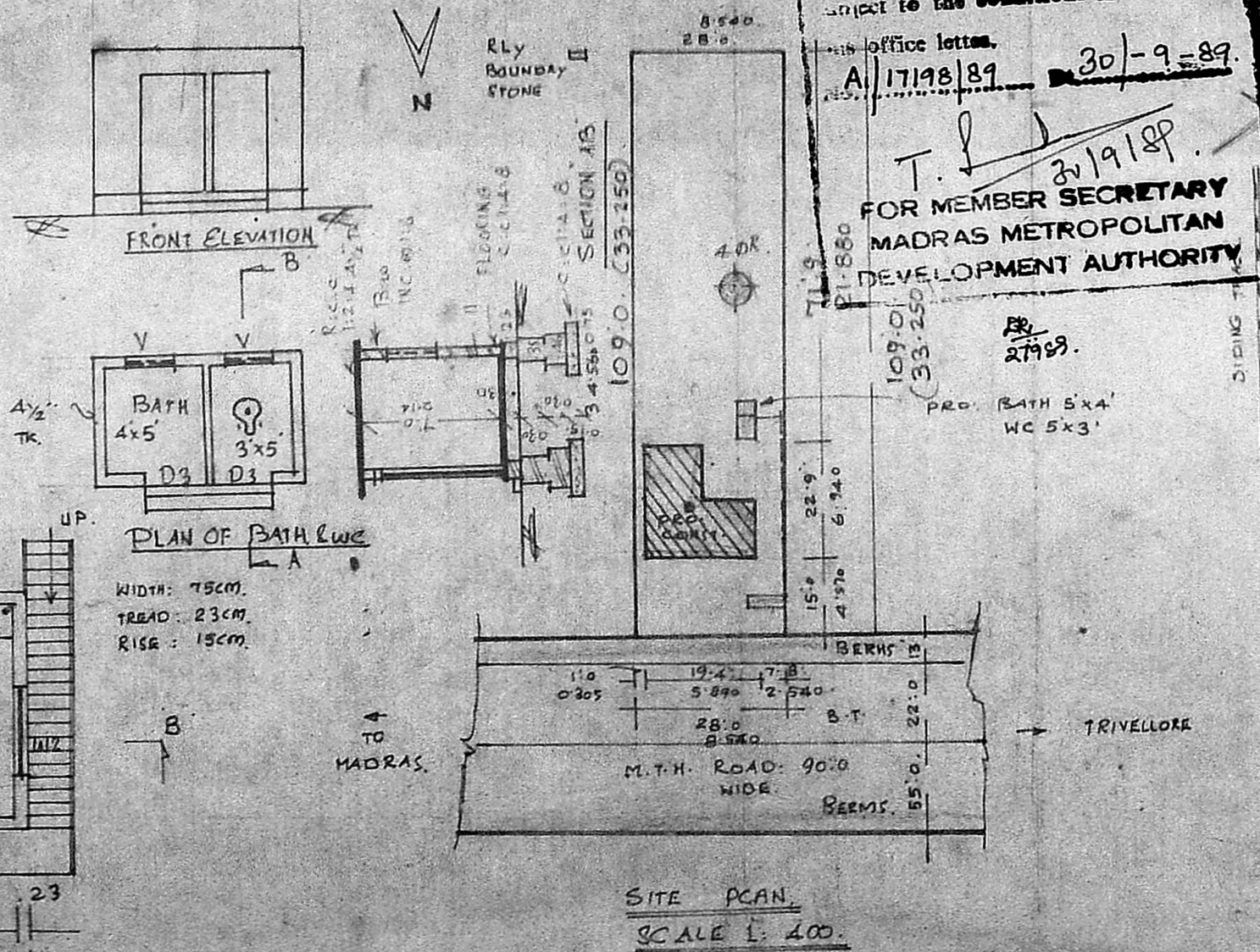

SITE PLAN,
SCALE 1:400.

APPROVED
subject to the conditions in
office letter.
A/17198/89 30/9/89.
T. P. 3/19/89.
FOR MEMBER SECRETARY
MADRAS METROPOLITAN
DEVELOPMENT AUTHORITY
PRO. BATH 5x4'
WC 5x3'

SCHEDULE OF JOINERIES.

DOOR	C.W. PANELLED	D1: 1000 x 2000
DOOR		D2: 900 x 2000
DOOR		D3: 1500 x 2000
WINDOW		W1: 1500 x 1370
WINDOW		W2: 900 x 1370
VENTILATOR		V: 900 x 600.

AREA STATEMENT.

AREA OF SITE: 3052.00 sq ft or 284.00 m²
AREA OF CONST: 344.00 sq ft or 32.00 m²
COVERAGE: 12% F.S.I. 0.120

LEGEND:

BOUNDRY SHOWN
PRO: CONST SHOWN

OWNER: A. Santha

L.N. J.
K. PERIASAMY D.C.E.,
LICENSED SURVEYOR
CONSULTANT SURVEYOR
AVADI TOWNSHIP
MADRAS 600054

KEY PLAN,
NOT TO SCALE.

19.4:
5.890
PLAN.